

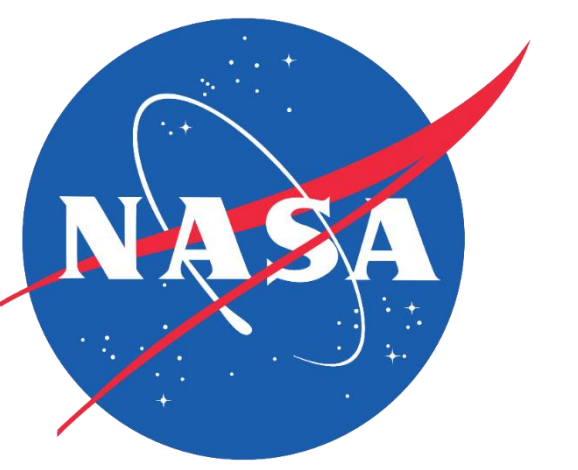

Evaluating the Success of Reforestation Practices in Haiti



Project-Partner Impact

The Haiti Reforestation Partnership has reforested several areas across Haiti. A total of **15.52 million trees** have been planted.

NASA DEVELOP's habitat suitability model (HSM) encompasses **topography, climate, and spectral** predictor variables.

Project impacts include building resilience to **food insecurity** and **expanding** reforestation efforts.

Community Concerns



Natural disasters & climate change



Food security



Funding for education & supplies



- **Design** a habitat suitability model to evaluate current & future plantings for eucalyptus, hardwood, and mango fruit trees.
- **Provide** physical static maps for CODEP workers and guidebook of HSM variables.
- **Create** 3D print models of topographic surface.
- **Produce** a video that highlights HRP to promote the importance of reforestation Haiti.

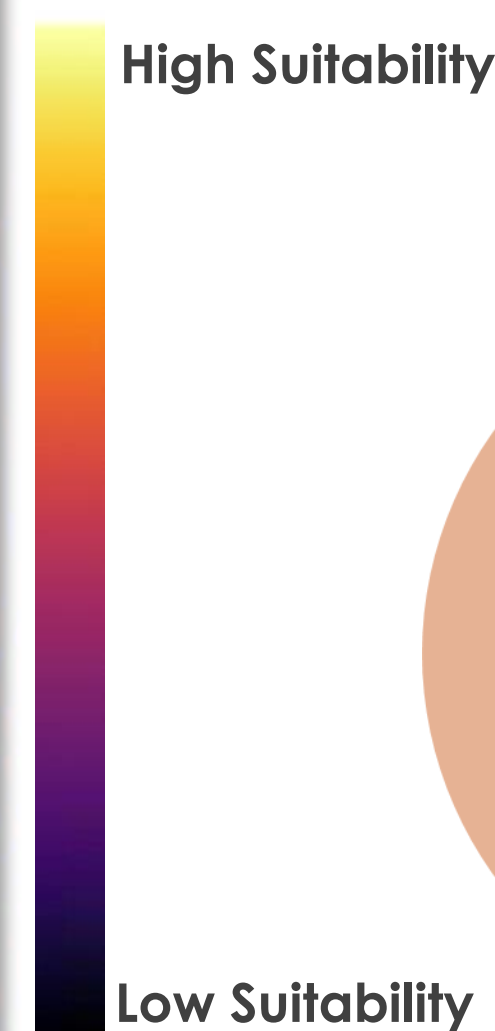
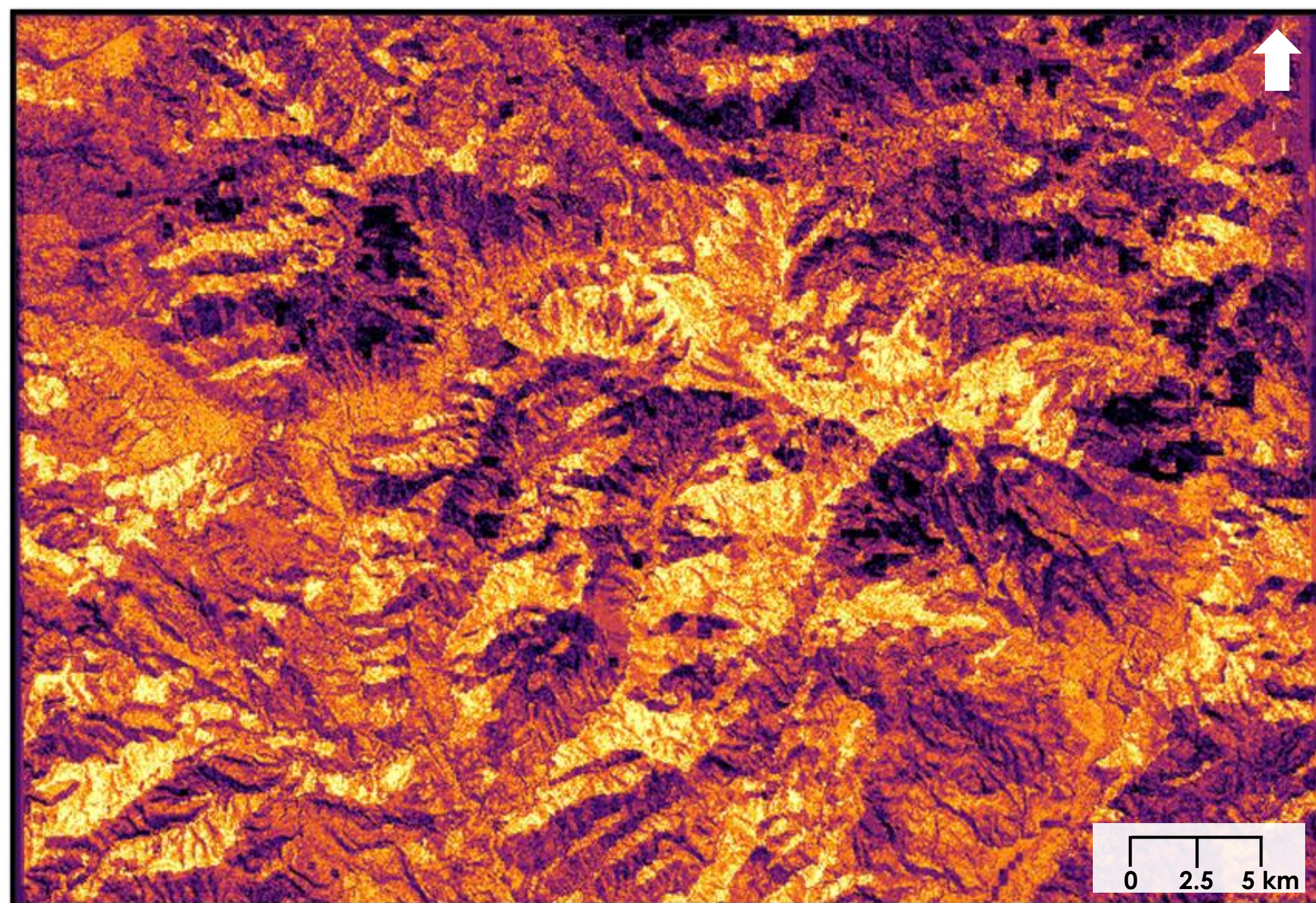

Landsat 8

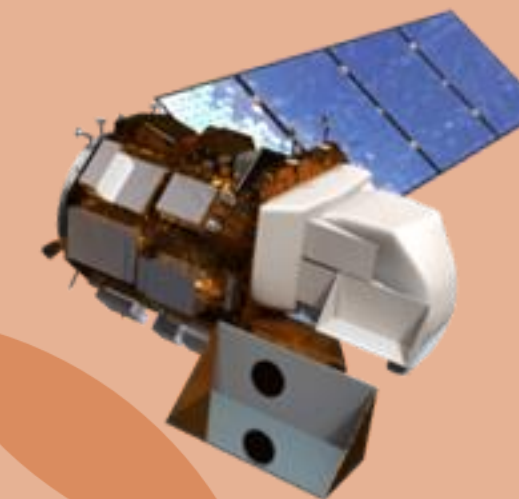

Landsat 9

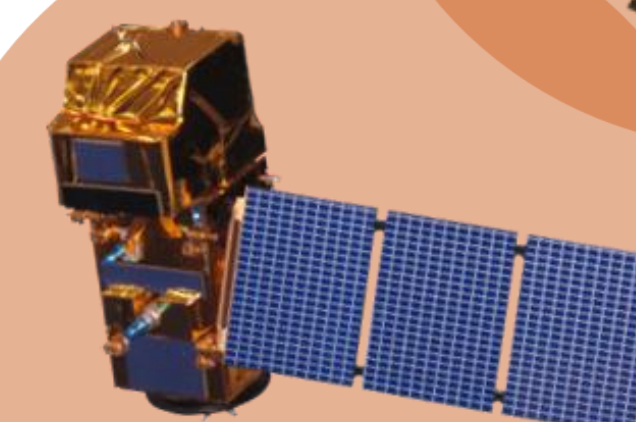

Sentinel-2

Other Datasets:
CNIGS Airborne Lidar
PlanetScope/RapidEye
Digital Chart of the World Server

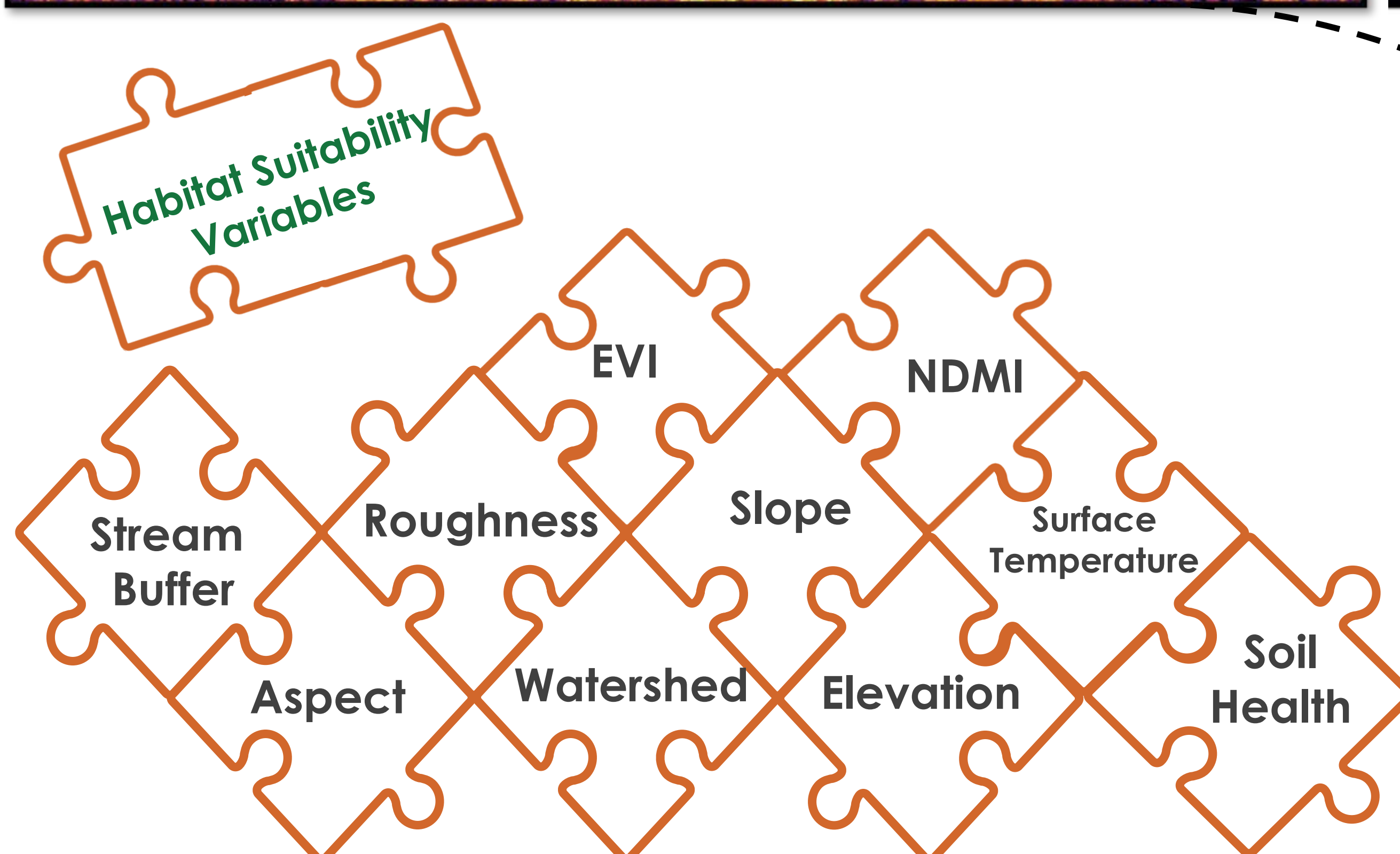

Study Area



Team Members



Kelli Roberts
(Project Lead)



Justin Meyer



Rajneesh Sharma



Monique Howlett

Acknowledgements

The team would like to thank everyone that made this project possible.

Partners: Michael Anello, Jamie A Rhoads, Hunter Bowman

Advisors: Dr. Marguerite Madden, Dr. Kunwar Singh

Fellows: Sarah Payne

Former DEVELOPERS: Ilan Bubb, Taylor Simkins, Nohemi Huanca-Nunez

Haiti Agriculture