

Hawai'i Urban Development

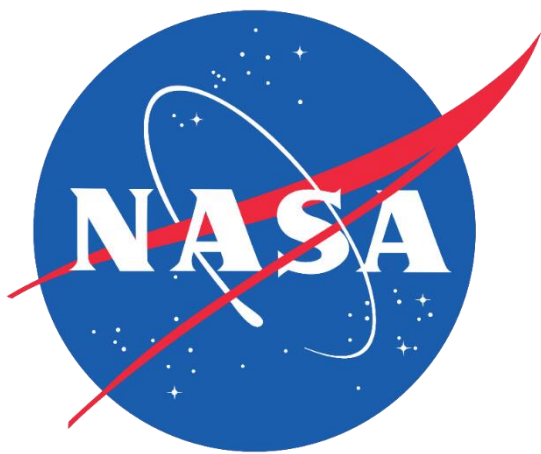

Mapping Urban Infrastructure and Linkages to Wastewater Impacts Across Hawai'i

Cesspools and Contamination

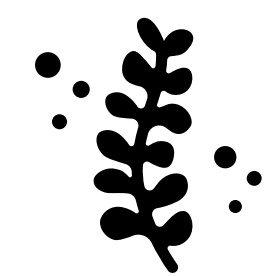

Risk of groundwater pollution, harming both coastal ecosystems and humans

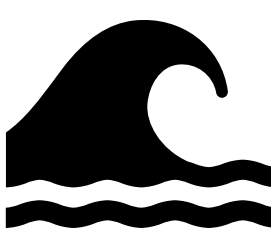

Sea level rise increases the risk of old, failing cesspool systems contaminating nearby environments

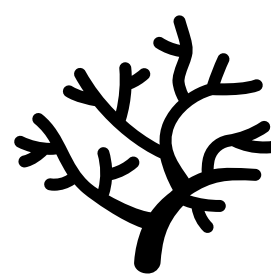

Raw sewage threatens Hawai'i's coral reefs, one of the most biodiverse ecosystems in the world

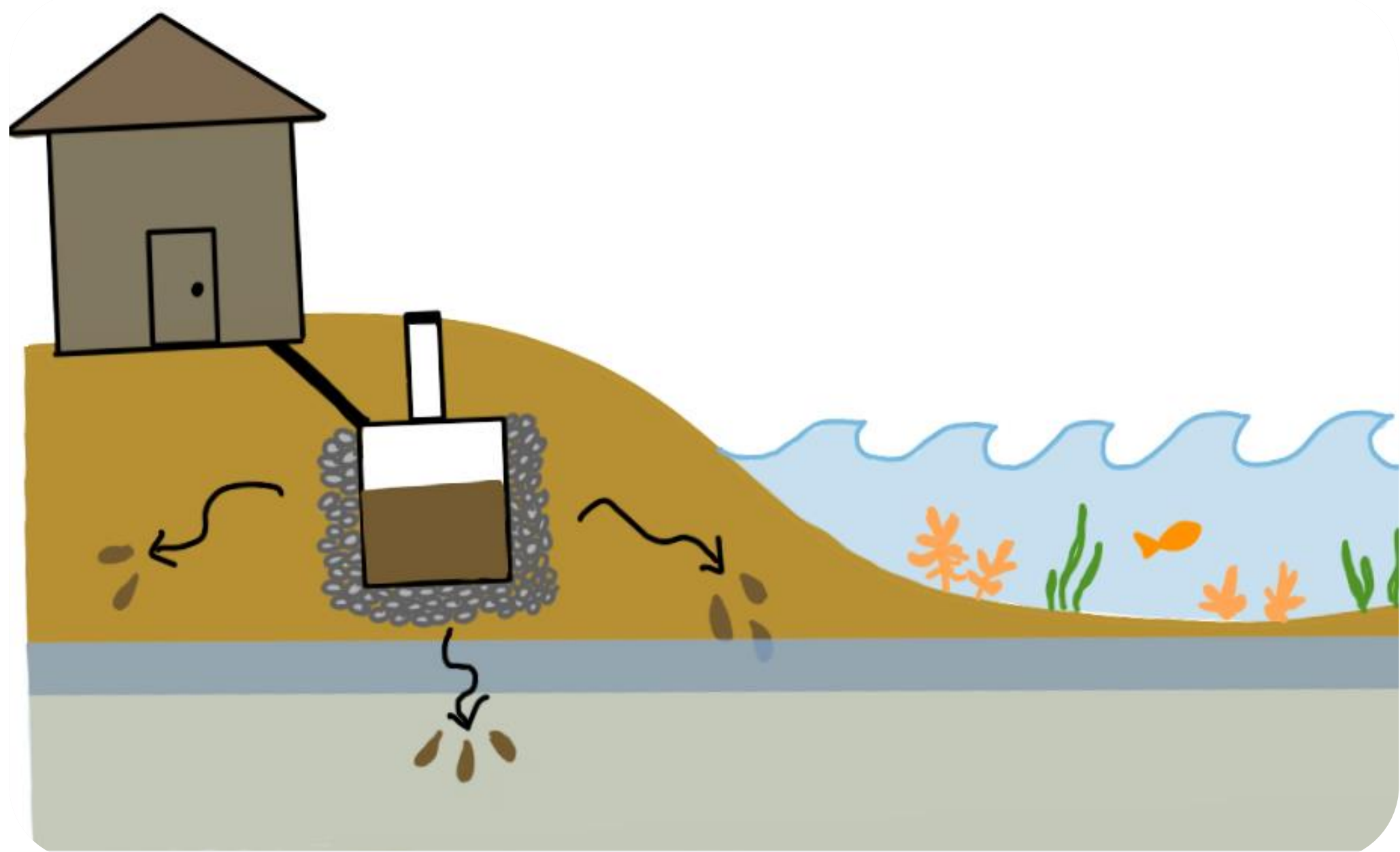

Cesspool wastewater infiltrating various water resources

Credit: Gwenyth Greco

Impervious Land Cover Classification

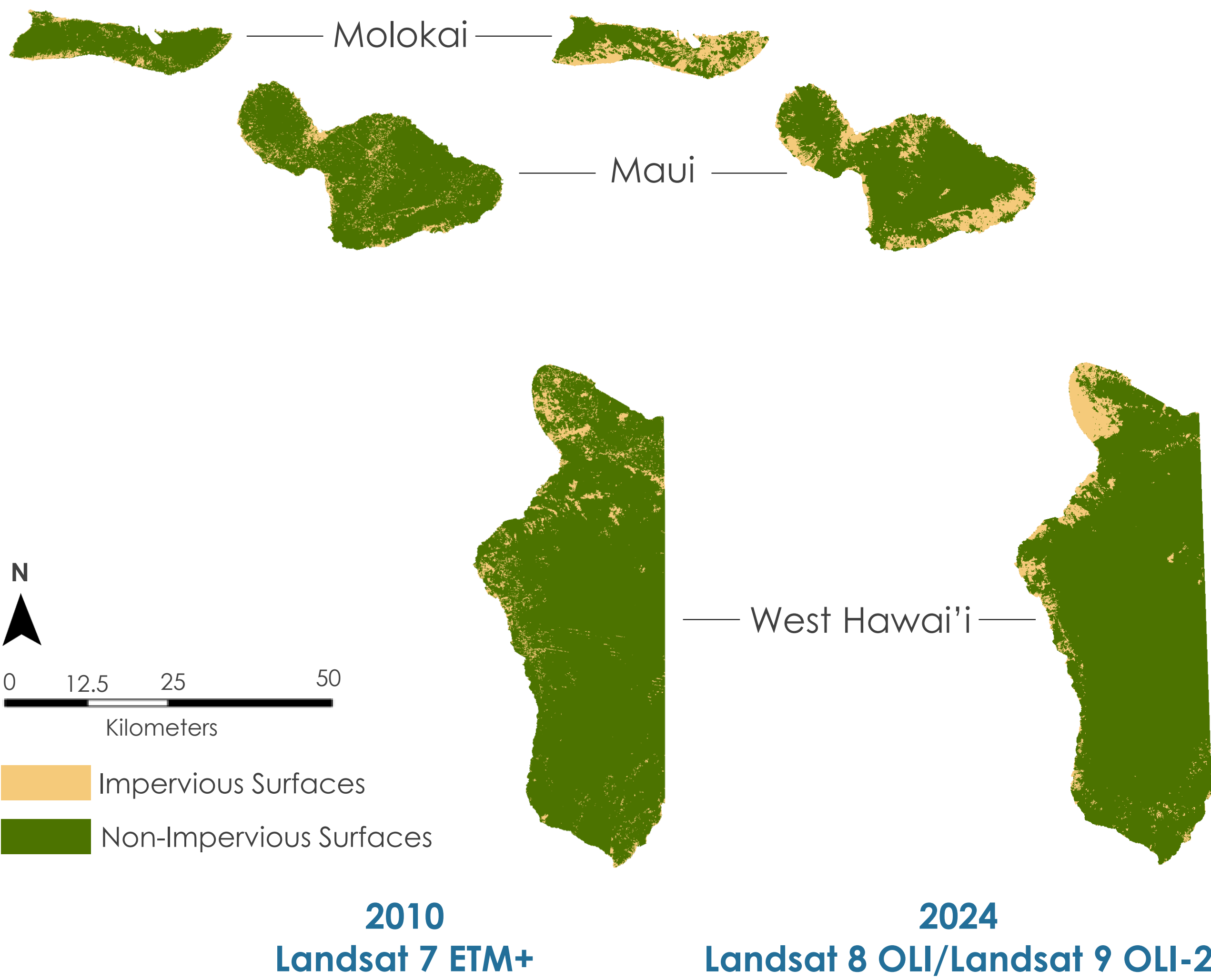

Normalized Difference Concrete Condition Index (NDCCI) of Kahului, Maui

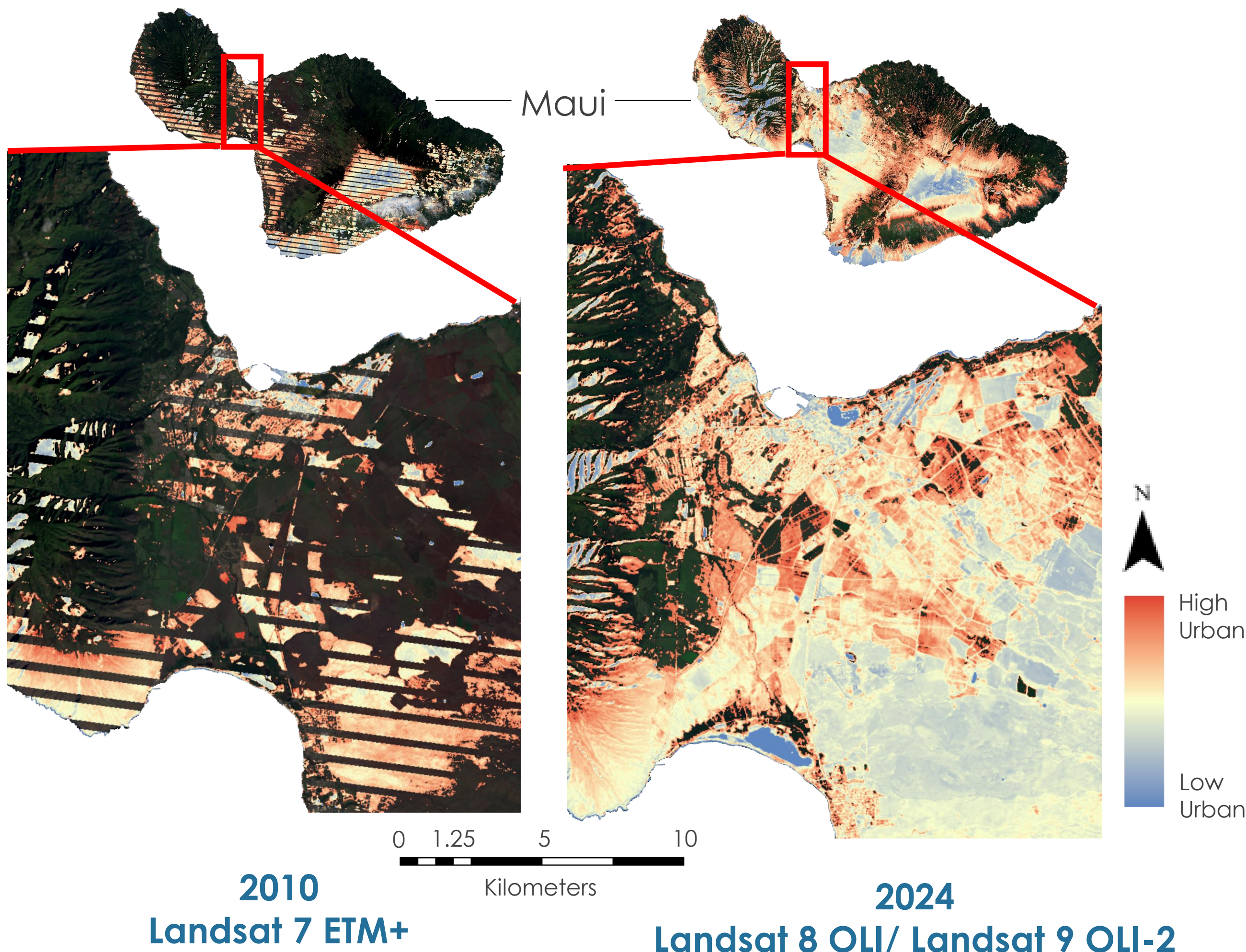

Takeaways

- ▶ The complexity of Hawai'i's landscape and its land uses can present limiting factors to classification models and calculating indices
- ▶ Cloud and barren land presence poses an important limitation on imagery acquisition and processing in the areas of interest

Earth Observations

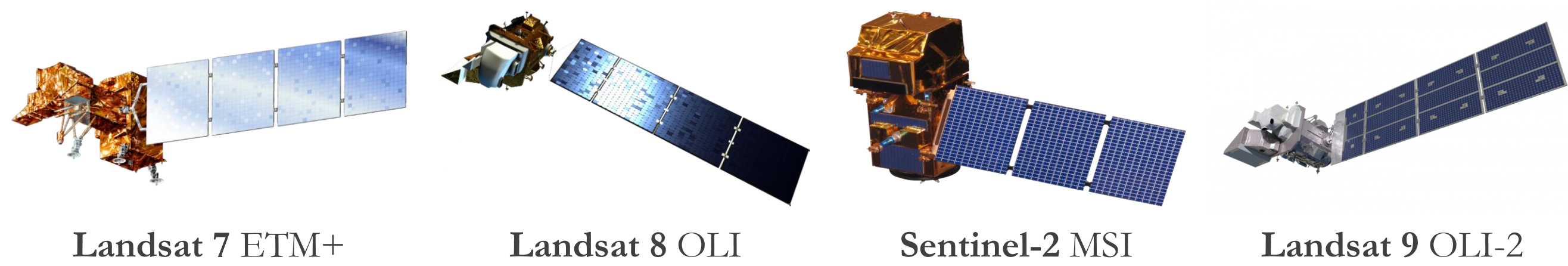

Team Members

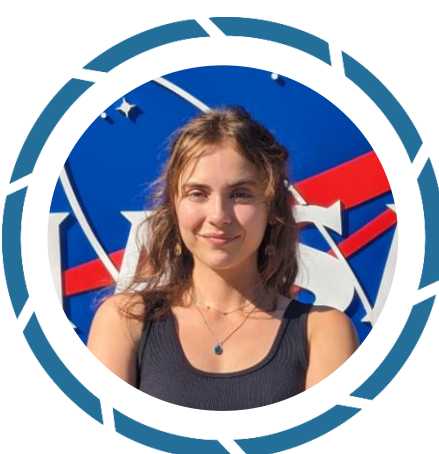

Gwenyth Greco
Project Lead



Esha Bharadwaj



Nelly Perez



Mackenzie Van
Valkenburgh

Project Partners

- ▶ The Nature Conservancy, Hawai'i Regional Office
- ▶ University of Hawai'i, Manoa

Acknowledgements

We would like to thank our science advisors, Dr. Kelly Luis, Dr. Latha Baskaran, and Benjamin Holt, for all their help and generosity. Additionally, we would like to thank Michael Pazmino and Jane Zugarek for their leadership and valuable insight offered to us throughout the term.

